

**VINNOE20**  
Slim, Smart, Super



**VINNO Technology (Suzhou) Co., Ltd.**

5F, A Building, No.27 Xinfu Rd, Suzhou Industrial Park, 215123, China

Tel: +86 512 62873806

Fax: +86 512 62873801

Email: [vinno@vinno.com](mailto:vinno@vinno.com)

Website: [www.vinno.com](http://www.vinno.com)

VINNO reserve the rights to revise the technical specification if needed

**VINNO**  
VISION IN INNOVATION



## VINNOE20

E20 is fully featured in a slim and compact solution. Its utility and mobility fits in almost any clinical application. Its unique 3D/4D function delivers complete obstetric solution.

- » Innovative platform, State of the art technology
- » Super image quality, Smart experience
- » Slim and compact design, high efficient connectivity

## Innovative Platform, State of the Art Technology

### Traditional Ultrasound Platform — Image data processing platform

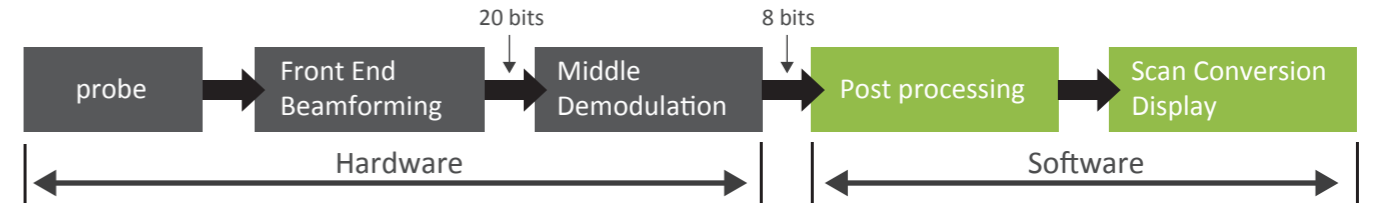

### Innovative RF Ultrasound Platform

### RF signal data processing platform for better resolution and definition

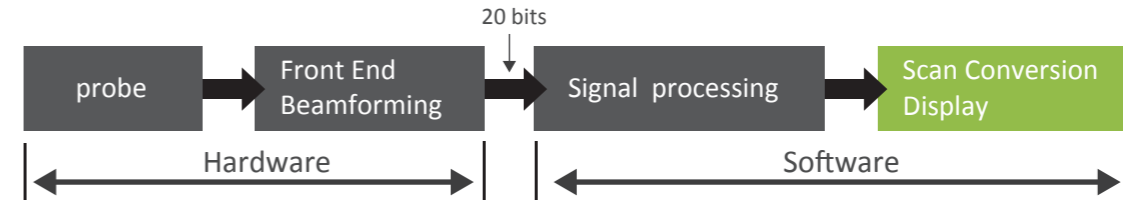

- √ Bigger data to compute for better image quality.
- √ Non-linear demodulation to strong signal.
- √ More accurate and higher step calculation.

- √ Processing algorithm based on signal data, not image data.
- √ Flexible algorithm on data processing.

### VTissue

With RF data, sound speed automatically match with certain tissue in order to be enhanced, such as Tendon.

### VFusion

Compounding technology combined together with RF platform, VFusion helps to improve the image information, enhance contrast resolution and reduce the noises.

### VSpeckle

Thanks to Vinno RF platform, VSpeckle can adaptively enhances contrast and reduces speckle, haze and other artifacts.

## Super image quality, Smart experience

### Leading 3D/4D Technology

- » M-Cut
- » Magic Cut
- » Free View
- » Auto NT
- » Smart touch panel 3D/4D operation

### Professional Cardiac Package

- » MAM (multi angle M mode)
- » TD (tissue doppler)
- » TVI (tissue velocity imaging)
- » Color M mode
- » CWD
- » Complete cardiac measurement package

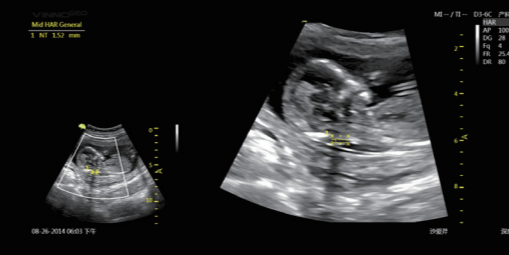

Auto NT

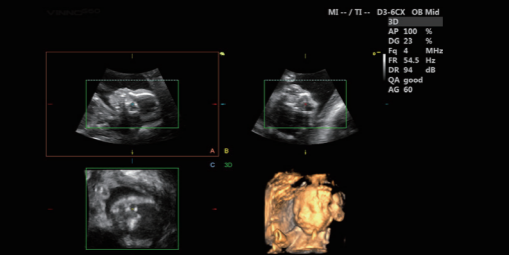

24 weeks fetal face-4D mode

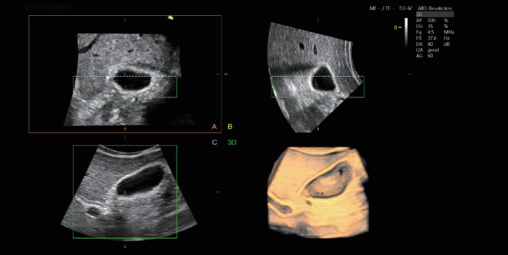

Gallbladder-4D Mode

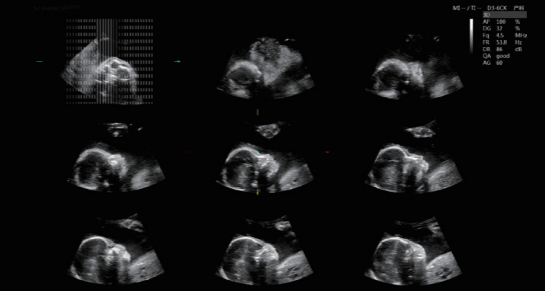

Fetal face-MCut

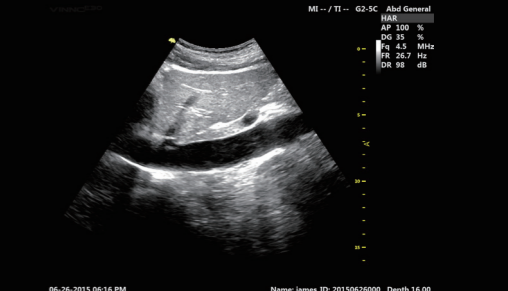

Inferior Vena-Bmode

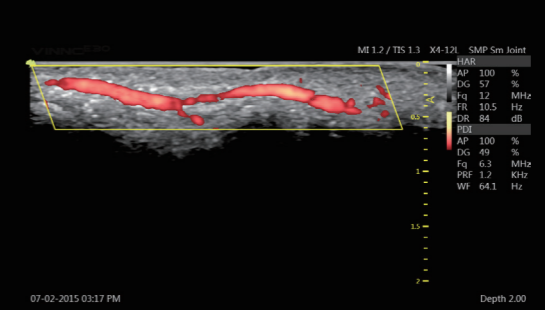

Finger Vessel-PDI Mode

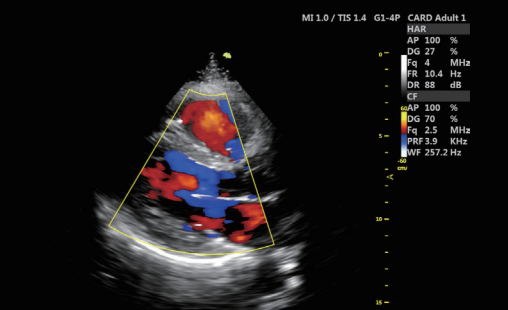

Cardiac LV view-CFM

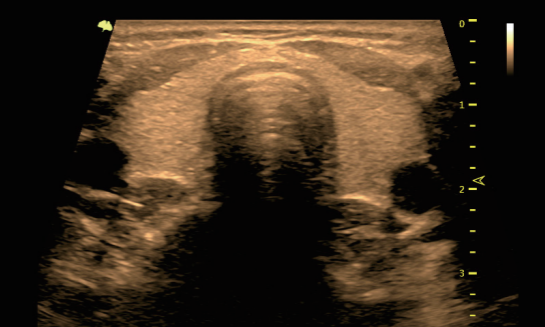

Thyroid-Tview-Chroma

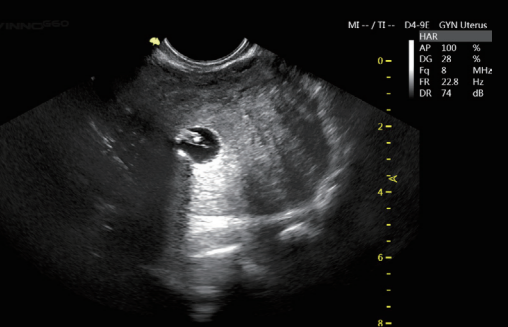

HSG Under Ultrasound Guidance

### Slim and Compact Design, High Efficient Connectivity

- » Super image quality , Smart experience
- » Swiveling and height adjustable operation panel
- » Articulating display with 19 inch LED screen
- » Pinless flat probe connection
- » Front USB ports position
- » Fast Connectivity: bluetooth/ WIFI/ LAN/ DICOM3.0

